

PLAN SHOWING THE PROPOSED BUILDING IN PLOT NO 137 AB, S.NO 225/2A1
 PERUNGUDI VILLAGE (KANDAN CHAVADI) SAIDAPET TALUK, CHENGALPATTU
 M.G.R. DISTRICT.
 SCALE 1" = 8' 0"

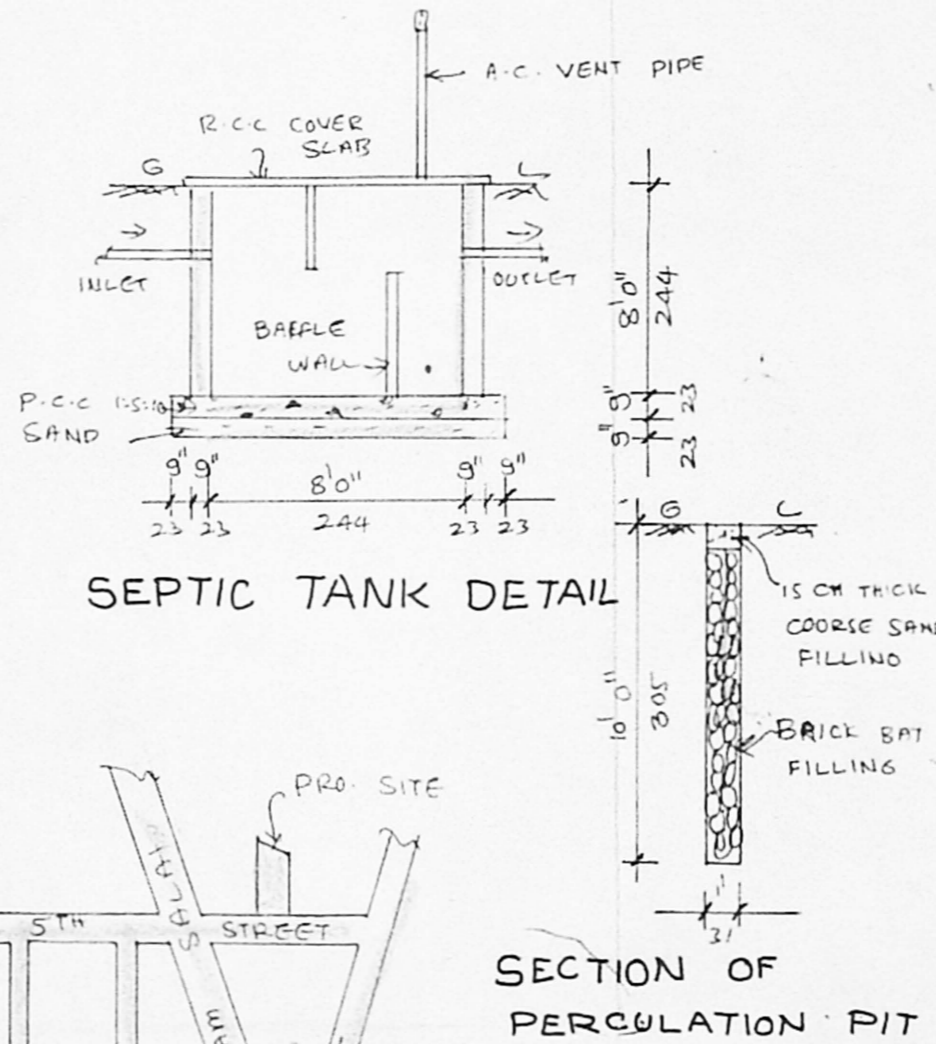
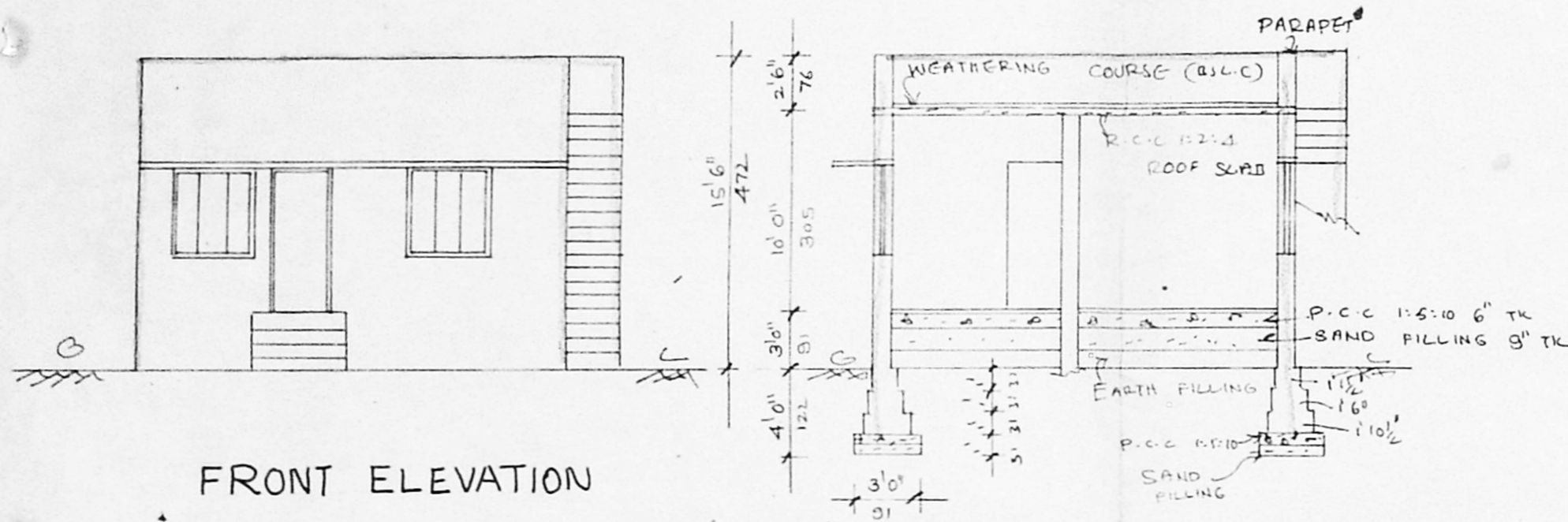
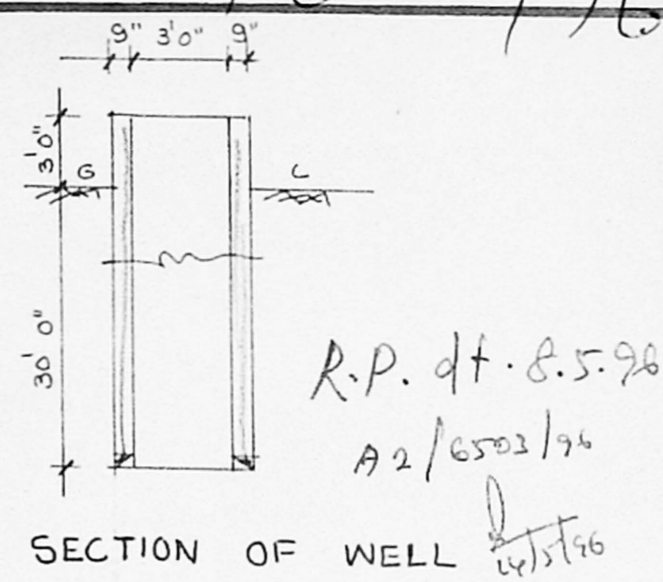

JOINERY DETAIL

D. DOOR	3' 3" x 7' 0"
D. DOOR	3' 0" x 7' 0"
D2 DOOR	2' 6" x 7' 0"
W. WINDOW	4' 0" x 4' 6"
W1 WINDOW	3' 0" x 4' 6"
V. VENTILATOR	2' 6" x 1' 6"

AREA STATEMENT

	sq-ft	m ²
PLOT AREA	: 2278	211.71
PRO. GROUND FLOOR AREA	: 672	62.45
F.S.I.	: 0.29	
COVERAGE	: 29%	

APPROVED
 SUBJECT TO THE CONDITIONS IN THIS OFFICE LETTER.
 No. A2/6503/96 Date: 27-8-96
 FOR MEMBER SECRETARY
 MADRAS METROPOLITAN
 DEVELOPMENT AUTHORITY
 MADRAS - 600 008.

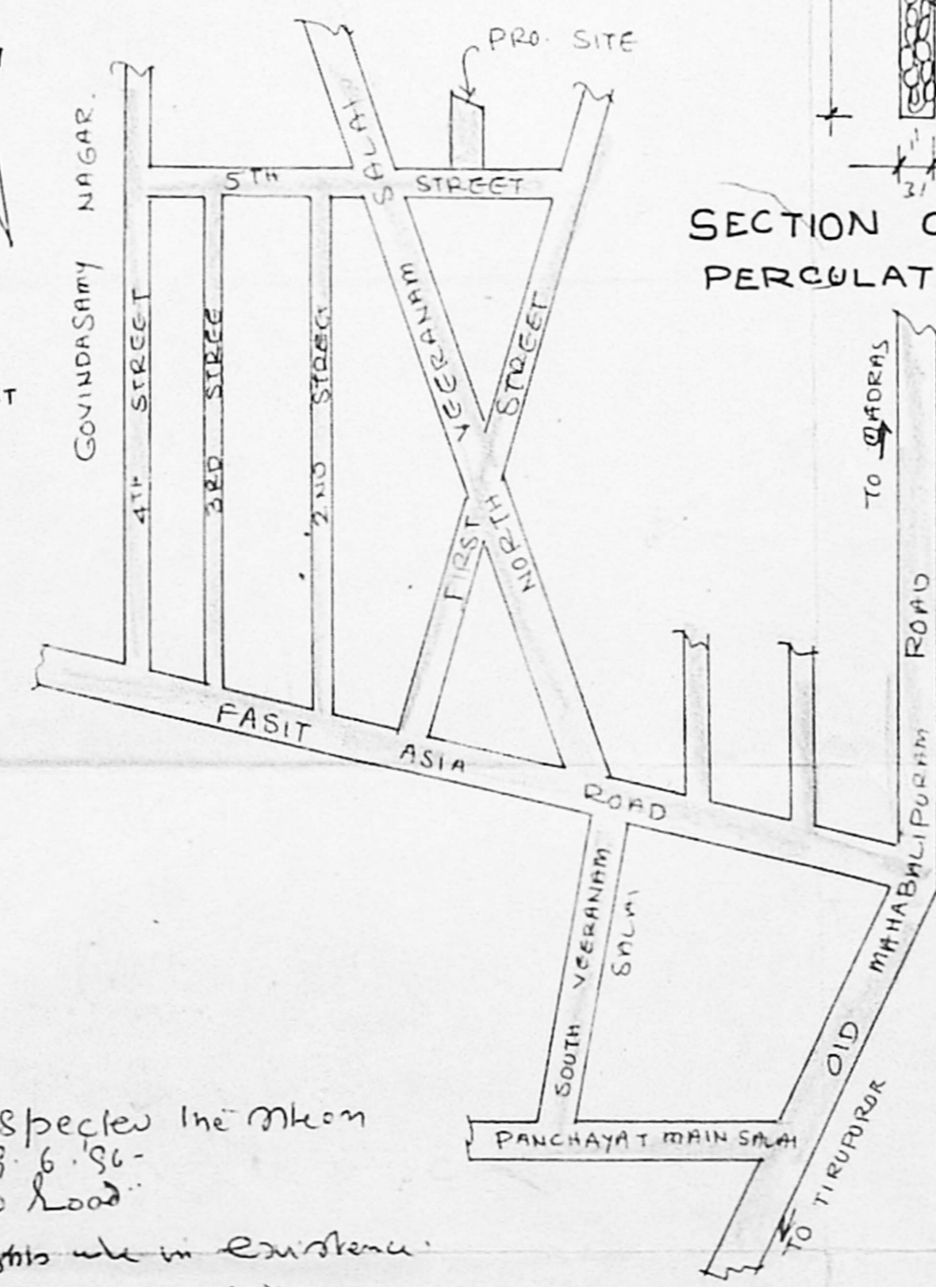
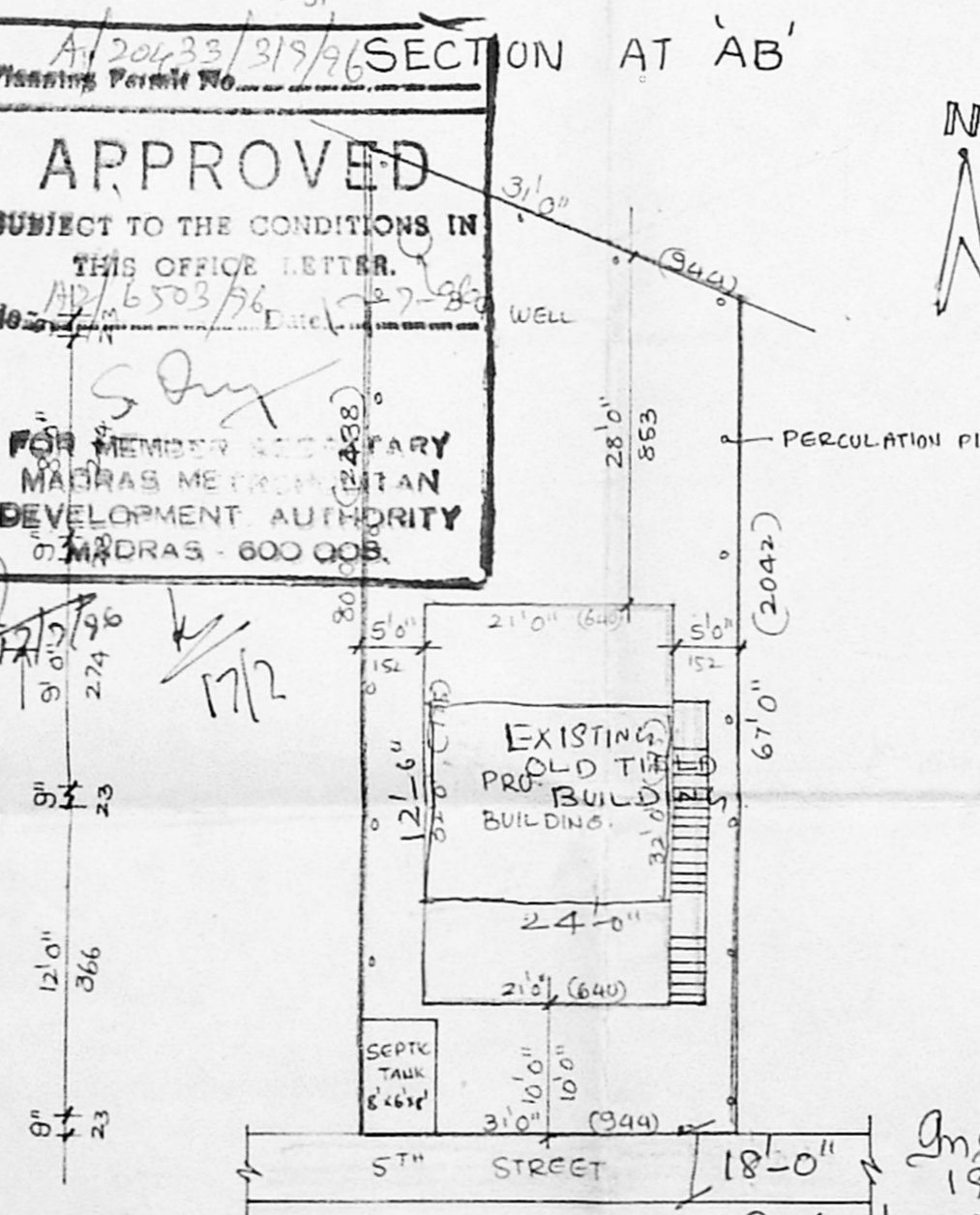
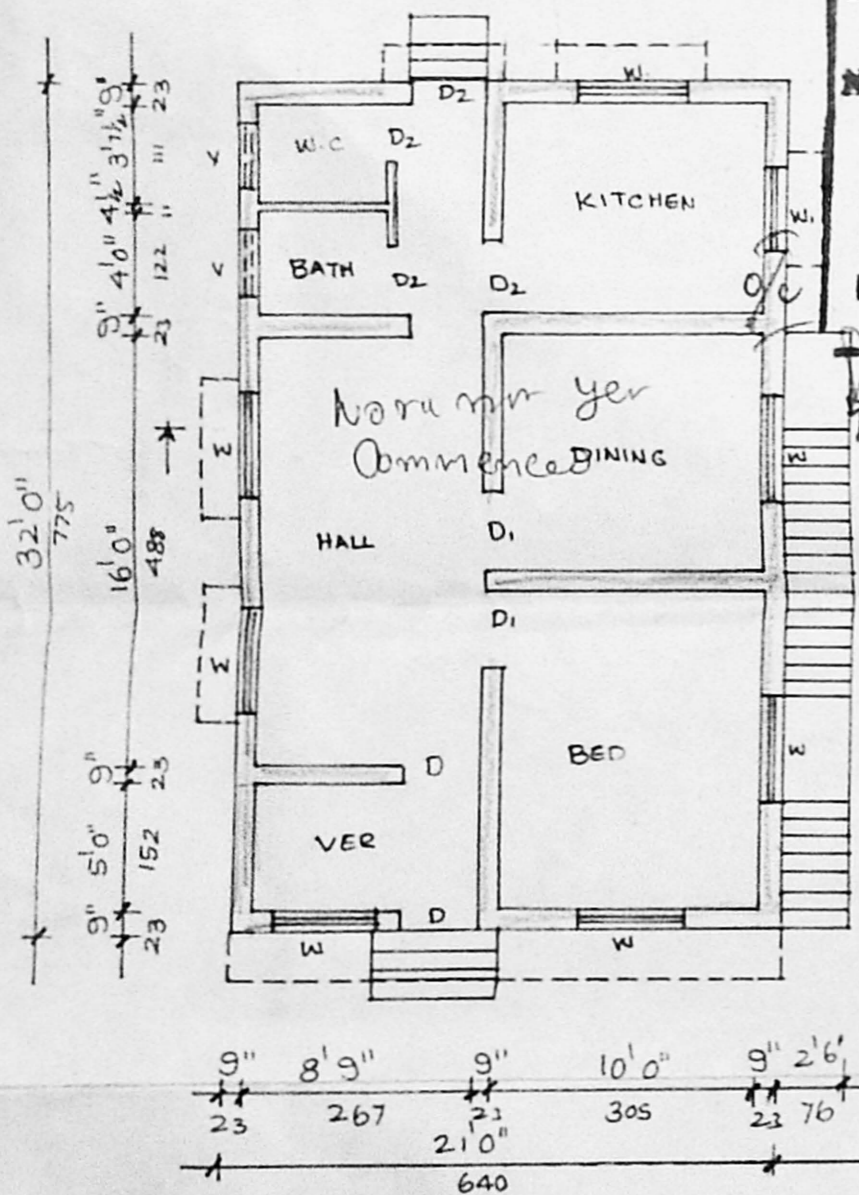

SITE PLAN
 SCALE 1" = 16' 0"

KEY PLAN
 SCALE NOT TO SCALE

Inspected the work on 19.6.96 -
 Public tower road.
 Street lights are in existence.
 Drainage not provided.
 Existing building to be demolished work for ver Commence.

COLOUR REFERENCE

PROPOSED	[Line style]
ROAD	[Line style]
BOUNDARY	[Line style]

OWNER
 E. Joile

LICENCED SURVEYOR
 N.P. CHANDRASEKARAN PCE
 CIVIL ENGINEER & BUILDING CONTRACTOR
 LICENCED SURVEYOR NO 36 CL 11
 CORPORATION OF MADRAS
 NO 16B, BIG STREET,
 TRIPPLICANE MADRAS-600 005
 Phone 841873

GROUND FLOOR PLAN